

# HI-RS232 Column2

Approval





Rev. 01

Issue Date.

2017. 02. 09

Doc No. HI-RS232 Column 2 BOARD 01

Note | Specification is subject to change without notice.  
Consequently it is better to contact to our company before proceeding with the design of your product incorporating this board

Prepared	Checked I	CheckedII	Approved
			
SW.OH	Samuel. Lee		YH. HAN

# HI-RS232 Column2

## Revision History

Rev.	ECN No.	Description of Changes	Date	Prepared
V1.0		Initial Release	2017.02.09	SW.OH

# HI-RS232 Column2

## 1. BOARD IMAGE

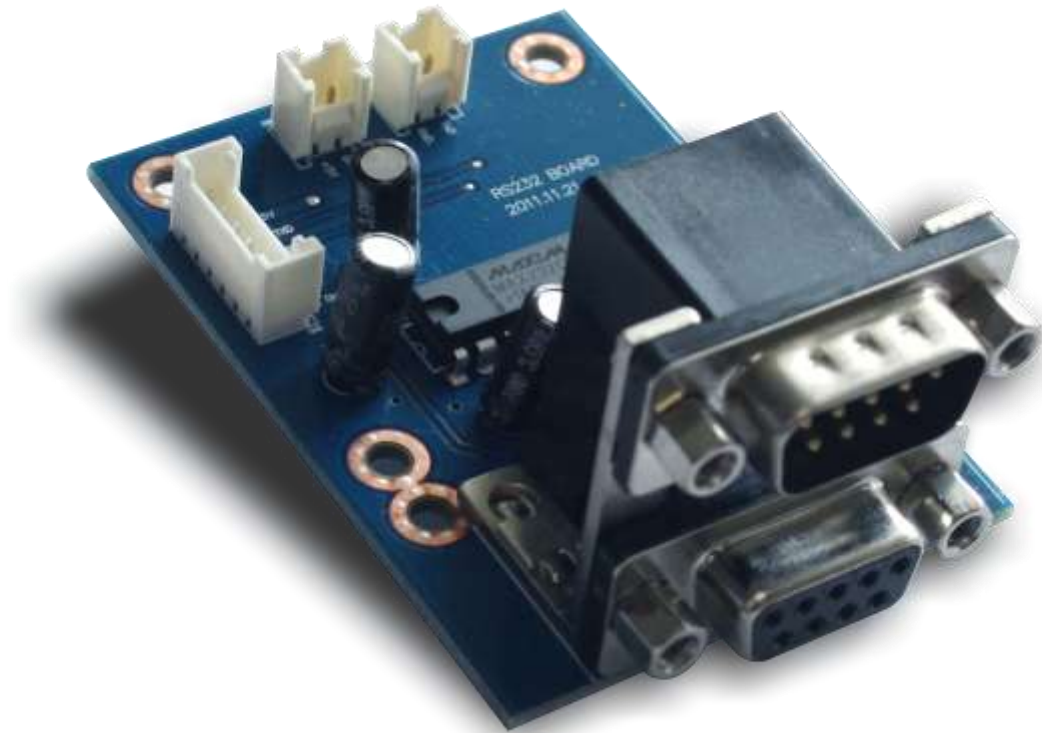

## 2. CONNECTOR, PINOUT

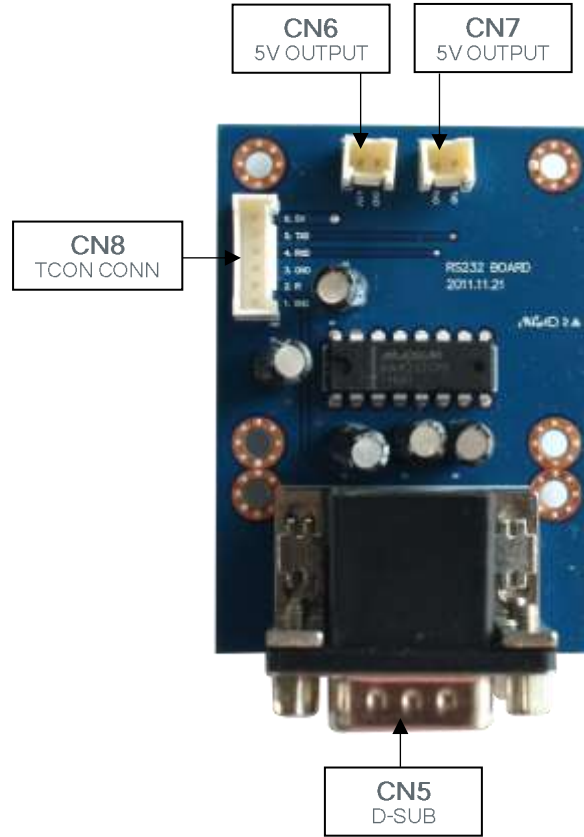

Summary:

Reference	Item	Description	Type	Manufacture
CN5	Connector	D-SUB CONNECTOR	DSUB-9P	
CN6	Connector	5V OUTPUT		
CN7	Connector	5V OUTPUT		
CN8	Connector	TCON CONNECTOR		

### CN8 : TCON CONNECTOR

Pin No.	Symbol	Description
1	GND	Ground
2	IR	IR DATA
3	GND	Ground
4	RXD	RX Data Input
5	TXD	TX Data Input
6	5V	+5V

## 3. CONTROLLER DIMENSIONS

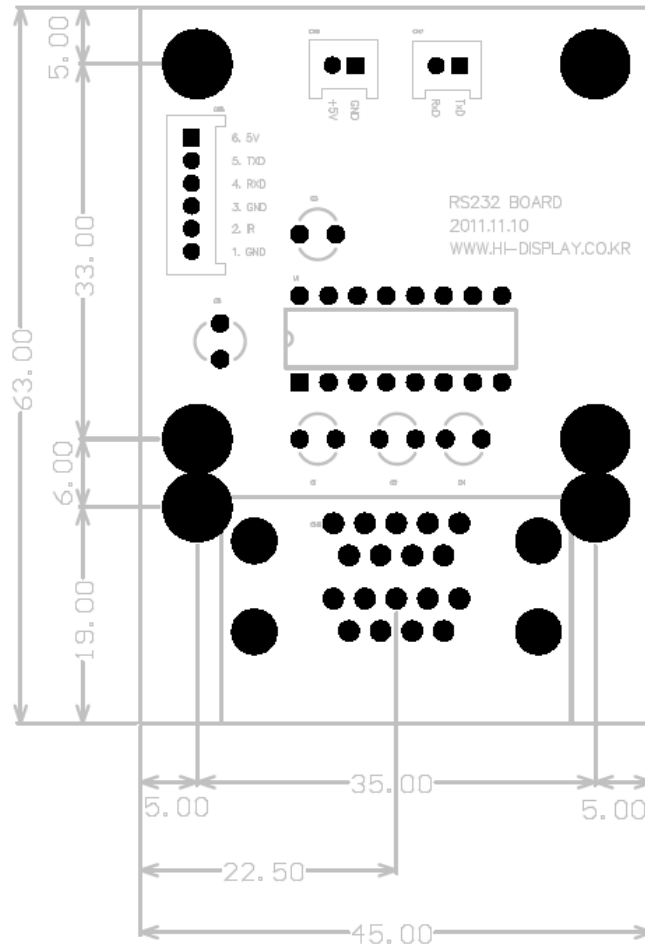

[DIMENSION DOWNLOAD](#)